

DeltaOne -MATT Software

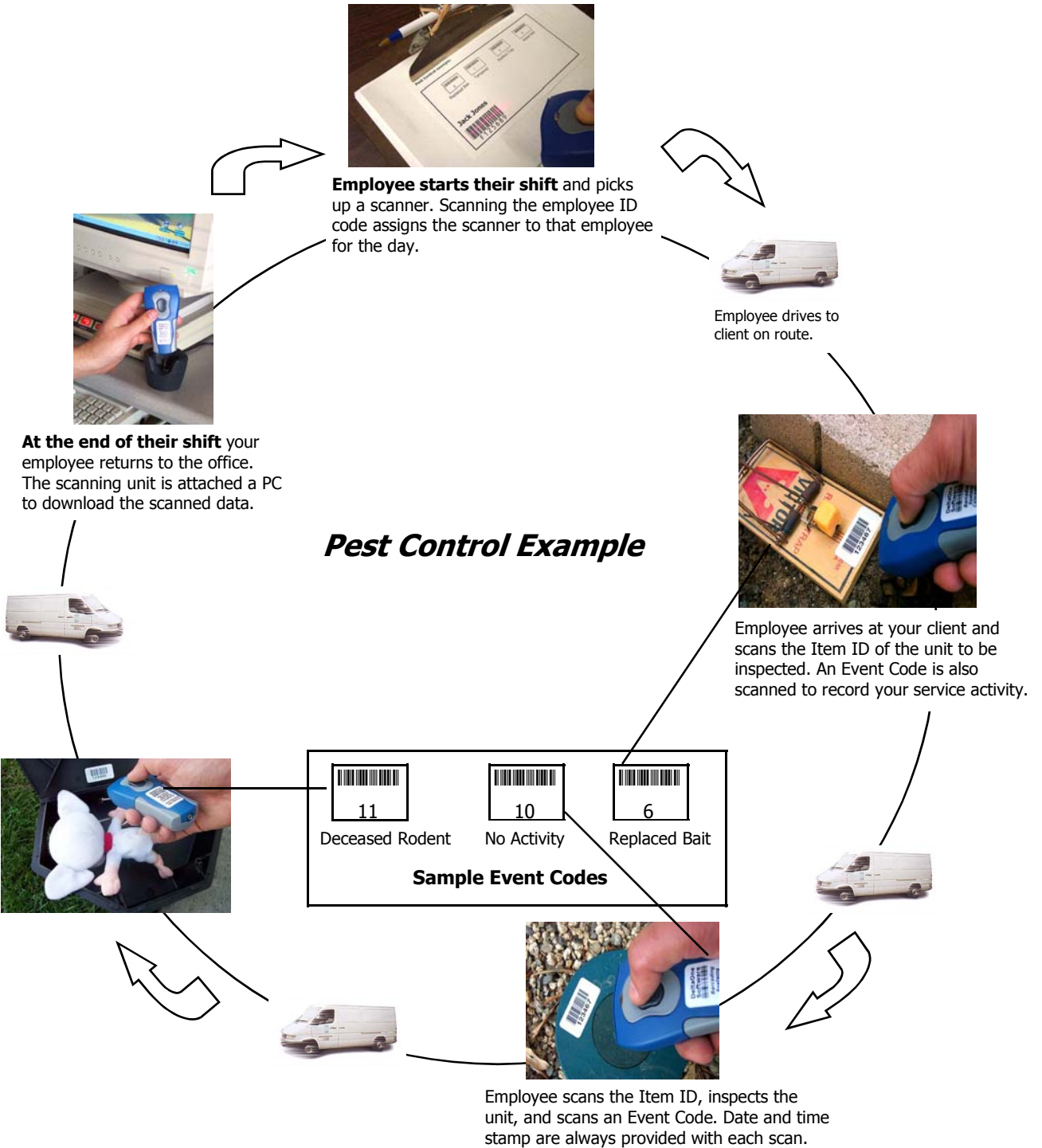

- At the end of the shift the employer now has:**
- Proof of Inspection for each client seen on the route.
 - Service performed by your employee. This is scanned at each location off your event card.
 - Record of the time spent by your employee. The date and time stamp is provided with each scan
 - Reports you can use for: proof of inspection, billing of services, employee tracking / time tracking